

**CONSTRUCTION OF G+V STORIED
RESIDENTIAL (APARTMENT) CUM COMMERCIAL
BUILDING AT MOUZA-RAYAN , JL NO-68 , LR
KHATIAN NO - 5406,LR. DAG NO.-362, 362/9061,
362/1036, HOLDING NO-746, PS- BURDWAN,
UNDER RAYAN 1 NO. GRAM PANCHAYAT ,
DIST.-PURBA BURDWAN,PIN-713101**

I HERE BY CERTIFY THAT PLANS,ELEVATIONS AND SECTIONS AND OTHER STRUCTURAL DETAILS OF CONSTRUCTION OF G+V STORIED RESIDENTIAL (APARTMENT) CUM COMMERCIAL BUILDING AT MOUZA-RAYAN , JL NO-68 , LR KHATIAN NO - 5406,LR. DAG NO.-362, 362/9061, 362/1036, HOLDING NO-746, PS- BURDWAN, UNDER RAYAN 1 NO. GRAM PANCHAYAT, DIST.-PURBA BURDWAN,PIN-713101 HAVE BEEN CHECKED IN CONFIRMING WITH ALL RELEVANT PROVISIONS UNDER THE WEST BENGAL MUNICIPAL (BUILDING) RULES 2007 THIS ALSO TO CERTIFY THAT RELEVANT NO OBJECTION CERTIFICATES FROM THE RESPECTIVE AUTHORITIES SUCH AS FIRE AND EMERGENCY SERVICE DEPARTMENT AIRPORT AUTHORITY POLLUTION CONTROL BOARD TELI COMMUNICATION DEPARTMENT ETC. AS APPLICABLE IN THIS REGARD, ARE ALSO ENCLOSED WITH THE APPLICATION FOR SEEKING APPROVAL OF THE PLAN TO CONSTRUCT/ RECONSTRUCT/ ADDITION TO ALTERATION OF THE BUILDING ON THE SAID HOLDING.

[Signature]
AMITAV BISWAS
Chartered Architect
CA/2010/47702

SIGNATURE OF THE ARCHITECT

PRAKALPA
145, MAIN GOPAL ROY CHOWHURY AVENUE,
MADRASA & 2nd floor, KOLKATA - 700 014
TEL: 033 8407757
WEB SITE: www.prakalpa.in
E-MAIL: prakalpa.arch@gmail.com

I HERE BY CERTIFY THAT THE FOUNDATION AND SUPER STRUCTURE OF THE BUILDING SITUATED AT MOUZA-RAYAN , JL NO-68 , LR KHATIAN NO - 5406,LR. DAG NO.-362, 362/9061, 362/1036, HOLDING NO-746, PS- BURDWAN, UNDER RAYAN 1 NO. GRAM PANCHAYAT, DIST.-PURBA BURDWAN,PIN-713101 HAVE BEEN PERSONALLY INSPECTED AND SO DESIGNED BY ME AND THE FOUNDATION AND SUPER STRUCTURE ARE SAFE IN ALL RESPECT INCLUDING THE CONSIDERATION OF BEARING CAPACITY AND SETTLEMENT OF SOIL AND OTHER CONDITIONS, IF ANY CONFORMING TO ALL STIPULATIONS OF ALL RELEVANT IS CODE OF PRACTICE AND NATIONAL BUILDING CODE.

[Signature]
MIS. MITA SARKAR
M.Sc. in Structural Engineering, IIT Kharagpur
A.I.A. No. 2001/2011

SIGNATURE OF THE STRUCTURAL ENGINEER

CERTIFIED THAT I SHALL NOT ON A LATER DATE MAKE ANY ADDITION OR ALTERATION TO THIS PLAN, CERTIFIED THAT I HAVE GONE THROUGH THE BUILDING RULES FOR WEST BENGAL MUNICIPALITY AND ALSO ABIDE BY THOSE RULES DURING AND AFTER CONSTRUCTION OF THE BUILDING.

[Signature]
Arijan Kumar Banerjee
Partner
[Signature]
Dale Kar Biswas
Partner

SIGNATURE OF THE OWNER (S)

NOTES:

1. ALL DIMENSIONS ARE IN MM
2. FOLLOW THE LAYOUT ONLY AND FOR ORIENTATION REFER THE SITE PLAN
3. FOR COLUMN SIZE AND OTHER STRUCTURAL DETAILS FOLLOW THE STRUCTURAL DRAWINGS.

**TITLE:
GROUND FLOOR PLAN, 1ST FLOOR PLAN, 2ND FLOOR PLAN, SECTION AT A-A & B-B**

PROJECT ARCHITECT:

PRAKALPA
145, MAIN GOPAL ROY CHOWHURY AVENUE,
MADRASA & 2nd floor, KOLKATA - 700 014
TEL: 033 8407757
WEB SITE: www.prakalpa.in
E-MAIL: prakalpa.arch@gmail.com

DRAWN BY:

CHECKED BY:

APPROVED BY:

SCALE = 1:125 DATE: 16.05.22

SUBMISSION DRAWING

DRAWING NO. - BURDWAN-SANC / 02

APPROVAL

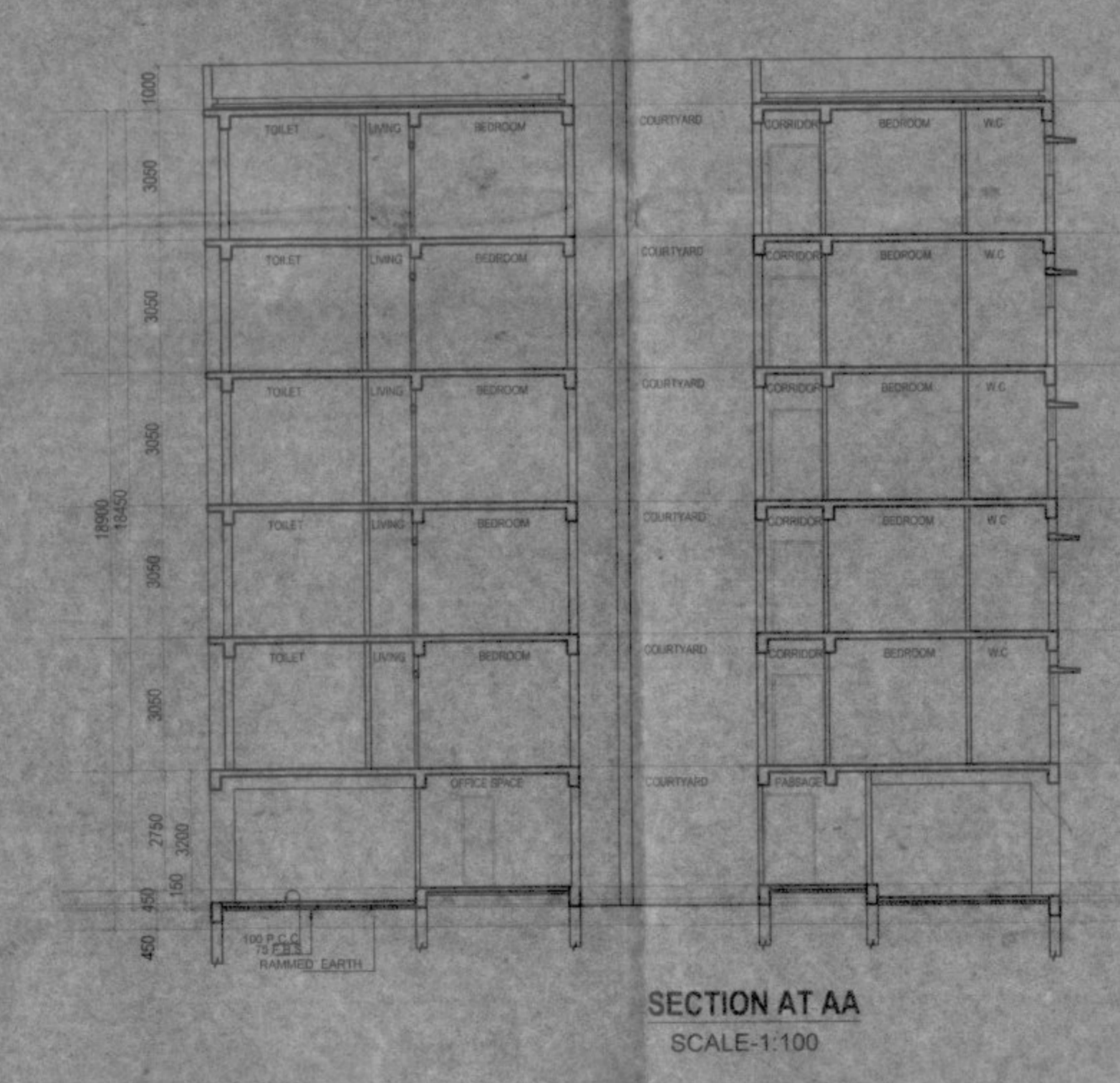

SECTION AT AA
SCALE-1:100

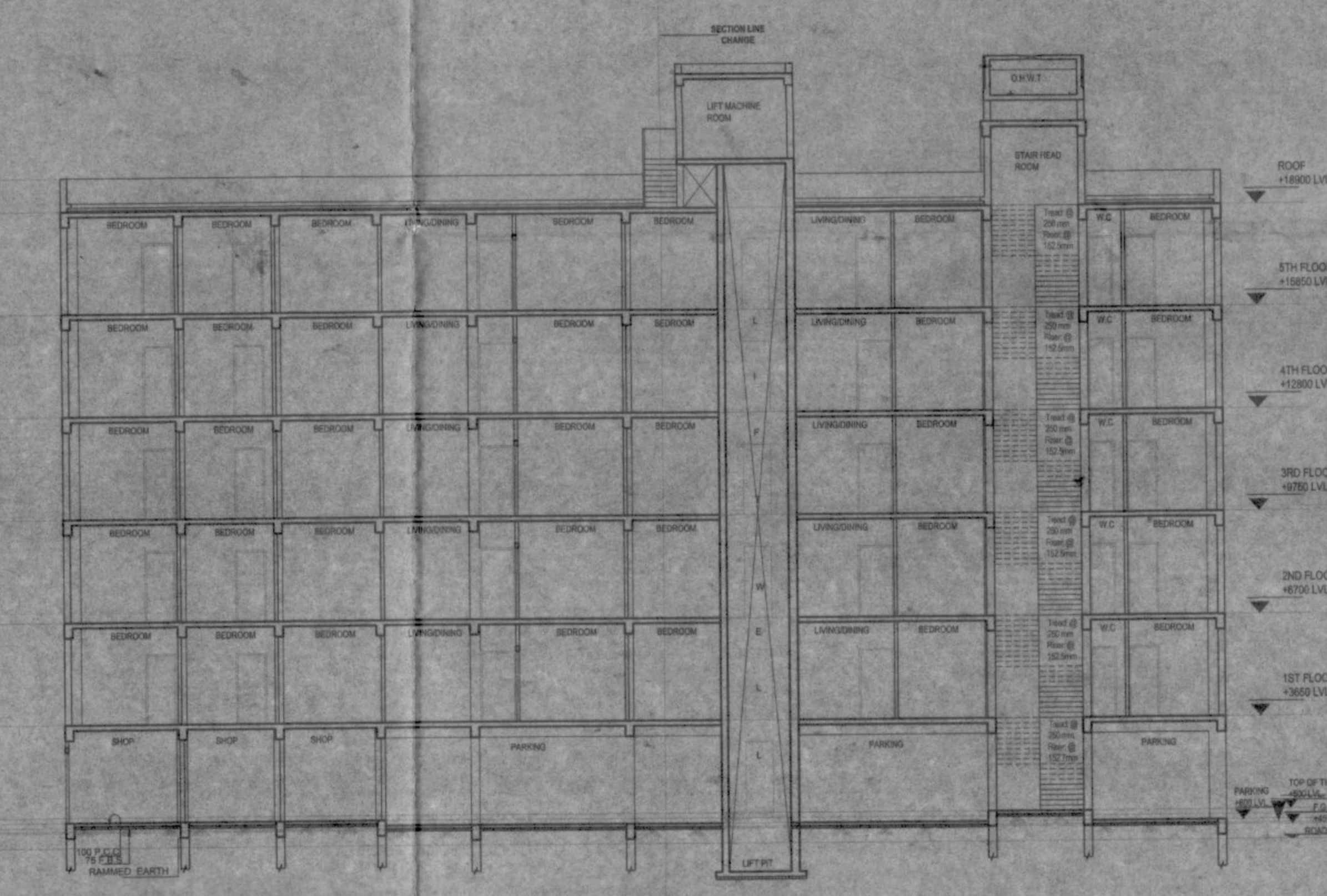

SECTION AT BB
SCALE-1:100

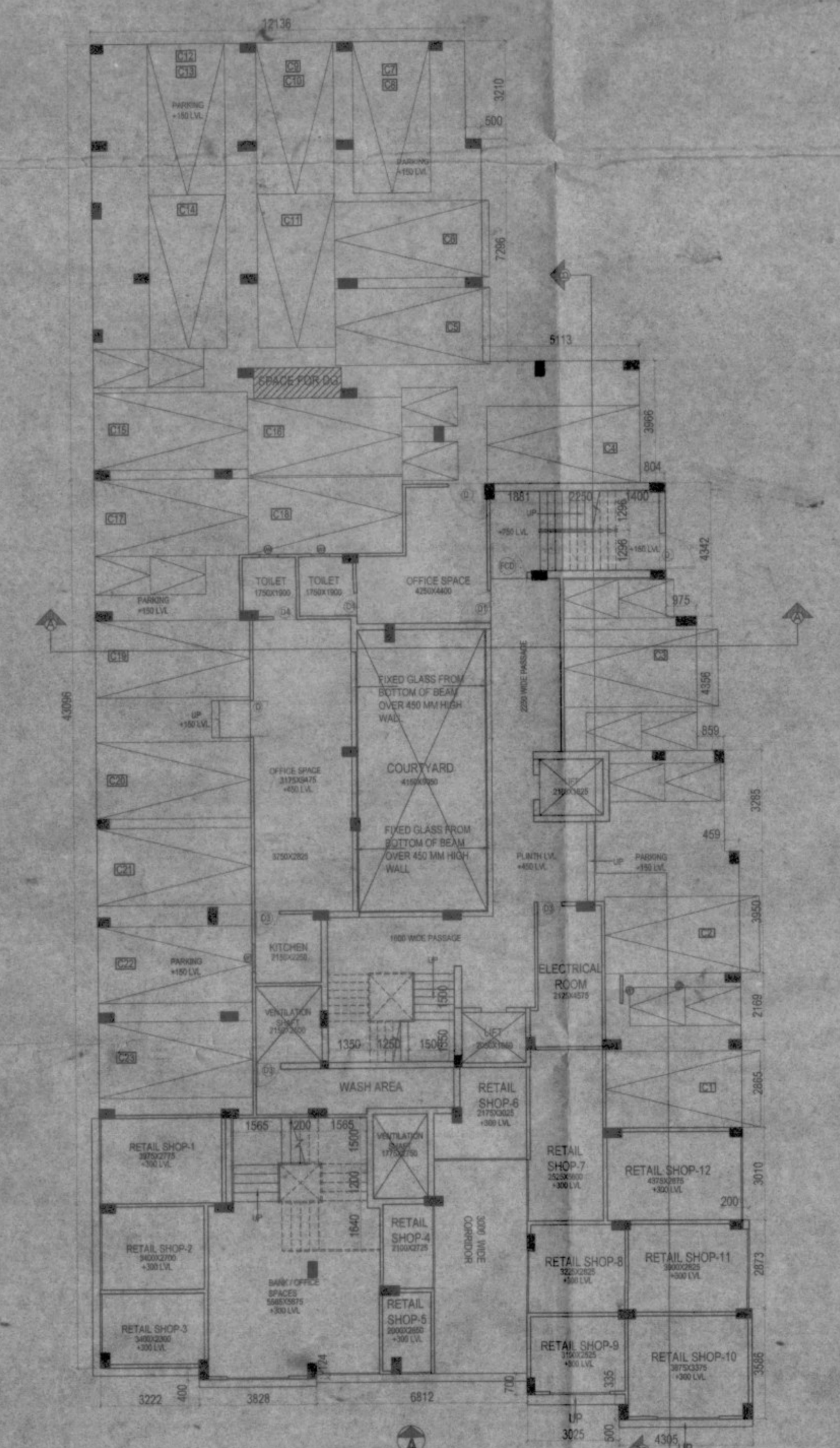

GROUND FLOOR PLAN
SCALE-1:100

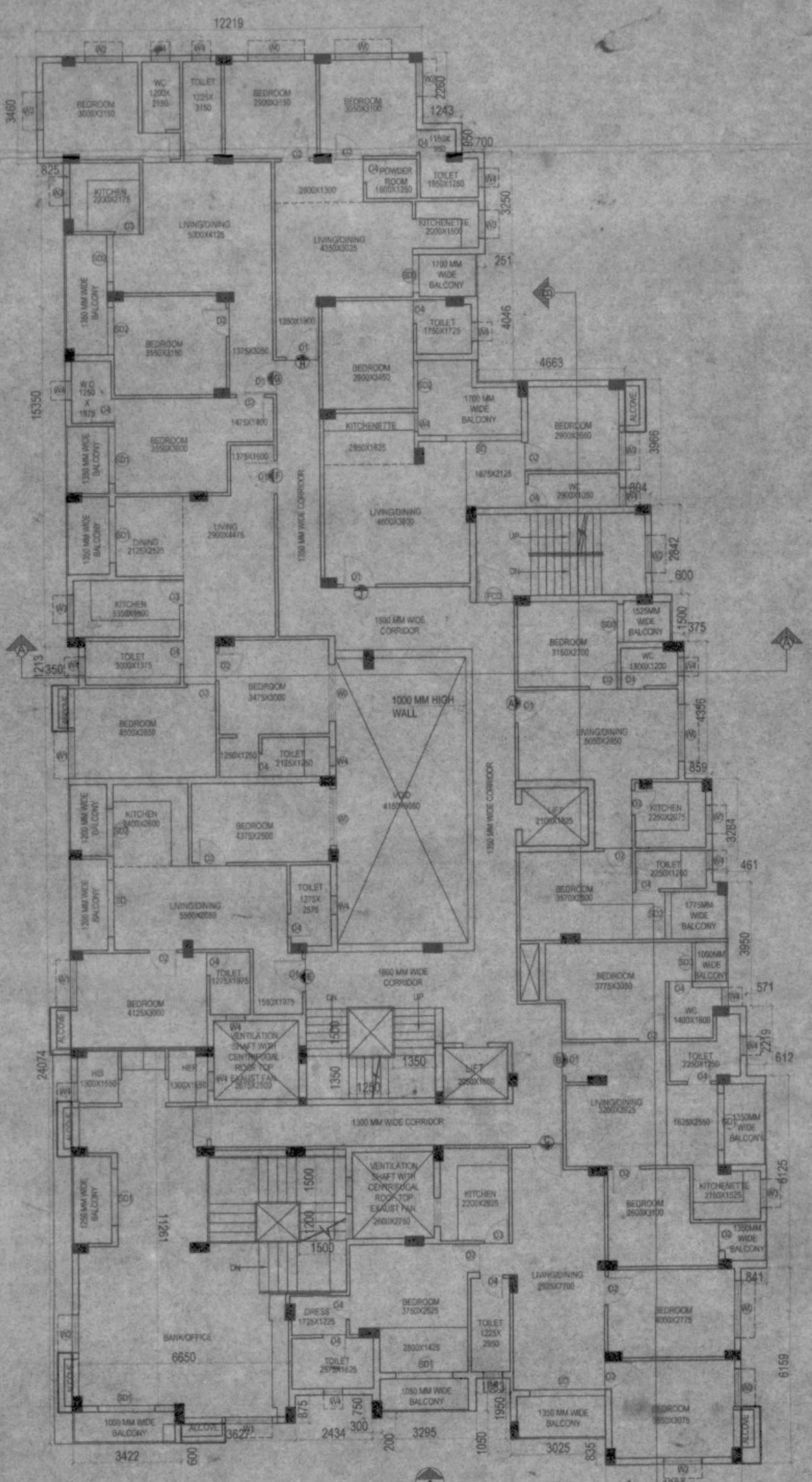

FIRST FLOOR PLAN
SCALE-1:100

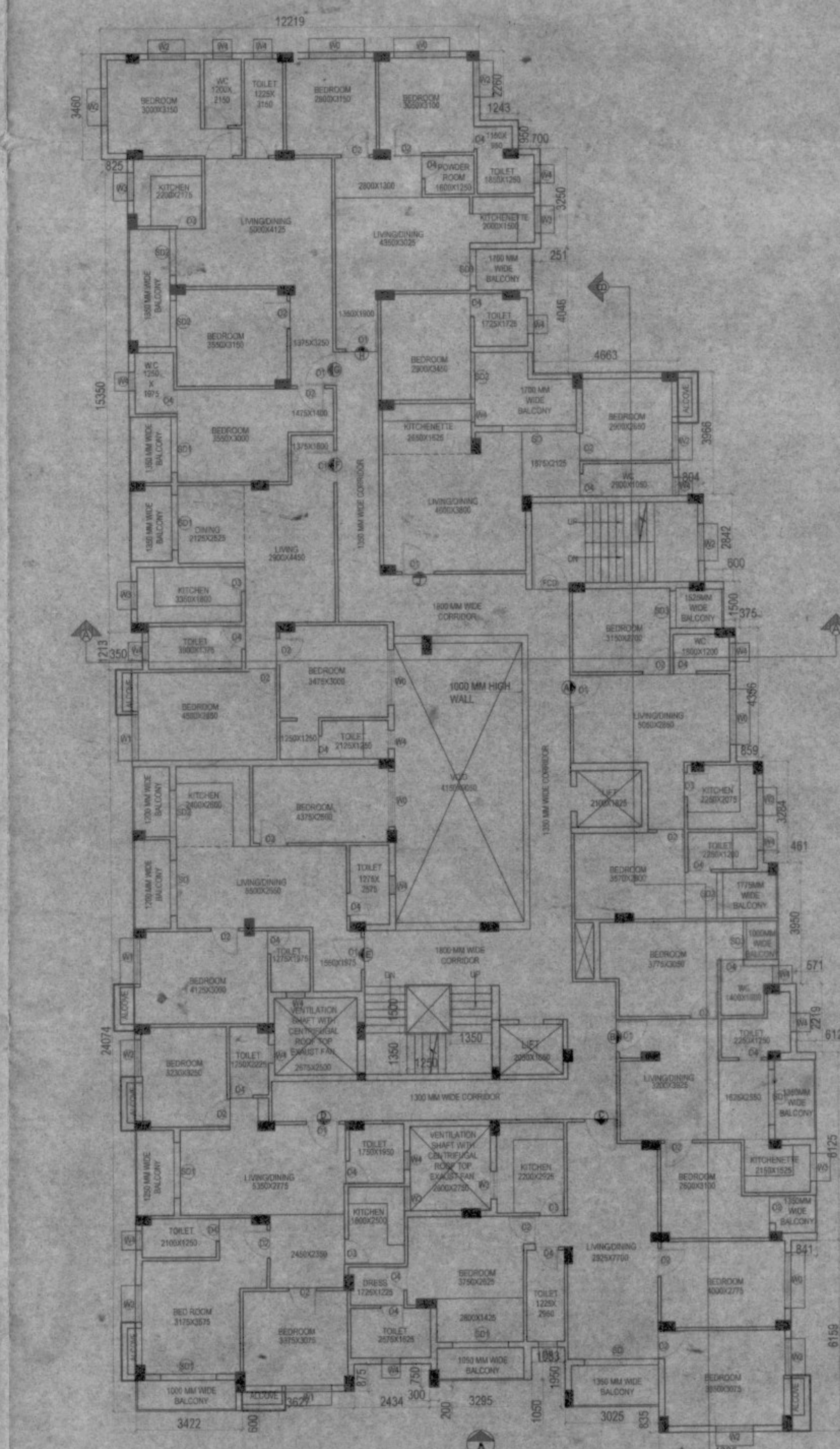

2ND FLOOR PLAN
SCALE-1:100

DOOR SCHEDULE

MARK	WIDTH	HEIGHT	LENTH
D1	1200	2100	2100
D2	1000	2100	2100
D3	800	2100	2100
D4	750	2100	2100
D5	700	2100	2100
D6	1800	2100	2100
D7	1500	2100	2100
D8	1200	2100	2100
D9	1200	2100	2100

WINDOW SCHEDULE

MARK	WIDTH	HEIGHT	SILL	LENTH
W1	1200	1200	900	2100
W2	1300	1200	900	2100
W3	900	1000	1050	2100
W4	600	750	1350	2100
W5	1800	1800	1200	2100
W6	500	1200	900	2100
W7	725	1500	1050	2100

[Signatures and stamps]
Prachay 20/07/2023
Rayan Gram Panchayat
P.O.-Rayan, Purba Bardhaman
Building permission / noc issued vide Baban
memo. no. - 26/3744, dt: 02/01/2023
Date 31/01/23
Date 19/01/2023